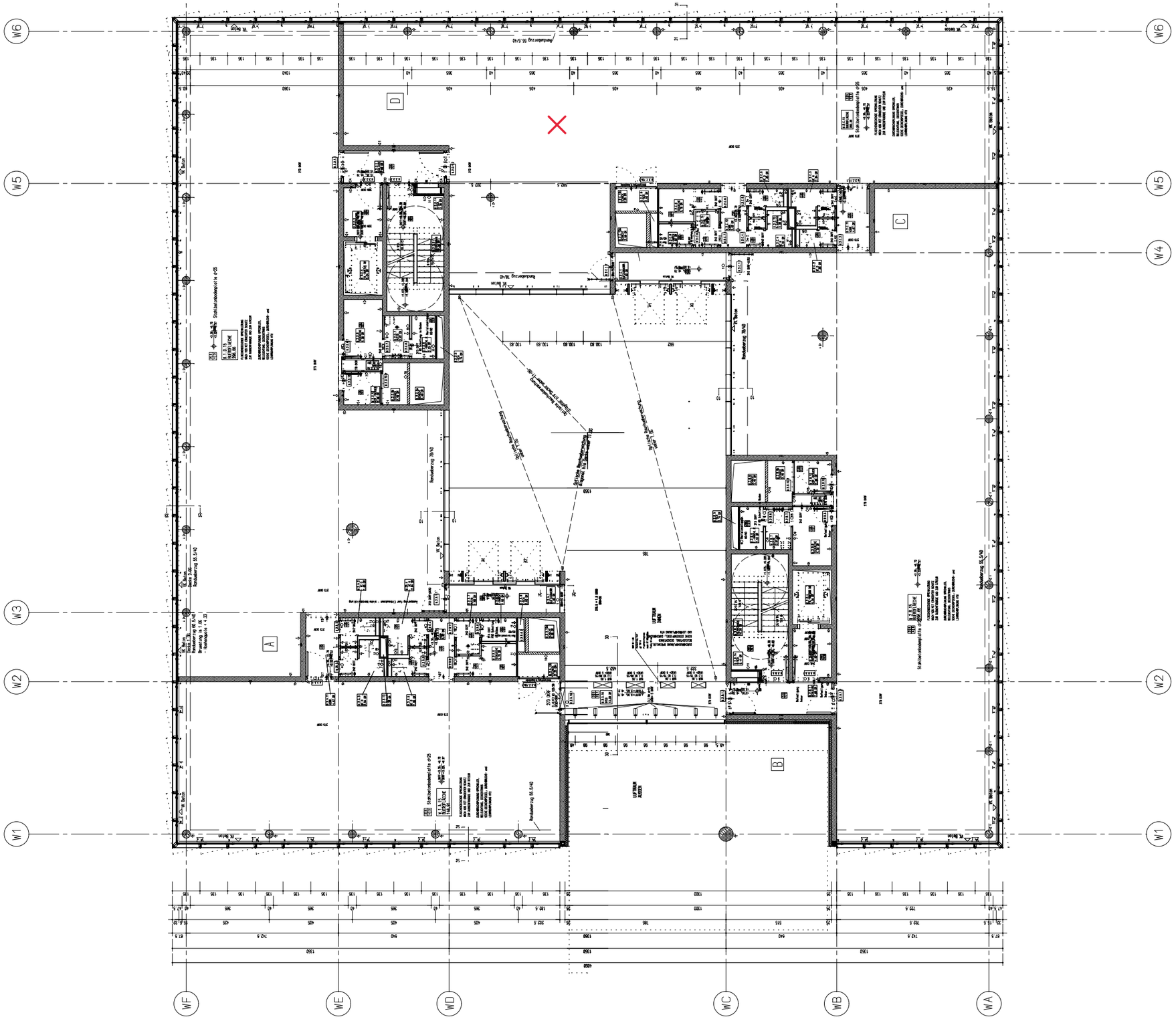
W6
W5
W4
W3
W2
W1
WF
WE
WD
WC
WB
WA
A
B
C
D